SUPER GOOF

GOLD KEY

90160-902

35¢

WALT DISNEY

# SUPER GOOF

0 33500 90160 02

100% Pure Sylver...

# FOREVER YOURS

The hot new Lp from the family who brought you "Hotline" and "Boogie Fever."

The SYLVERS

Forever Yours on Casablanca Record and FilmWorks

Lic. by Ziv Intl. Inc

Walt Disney SUPER GOOF

# THE DASTARDLY GOOD DEEDERS

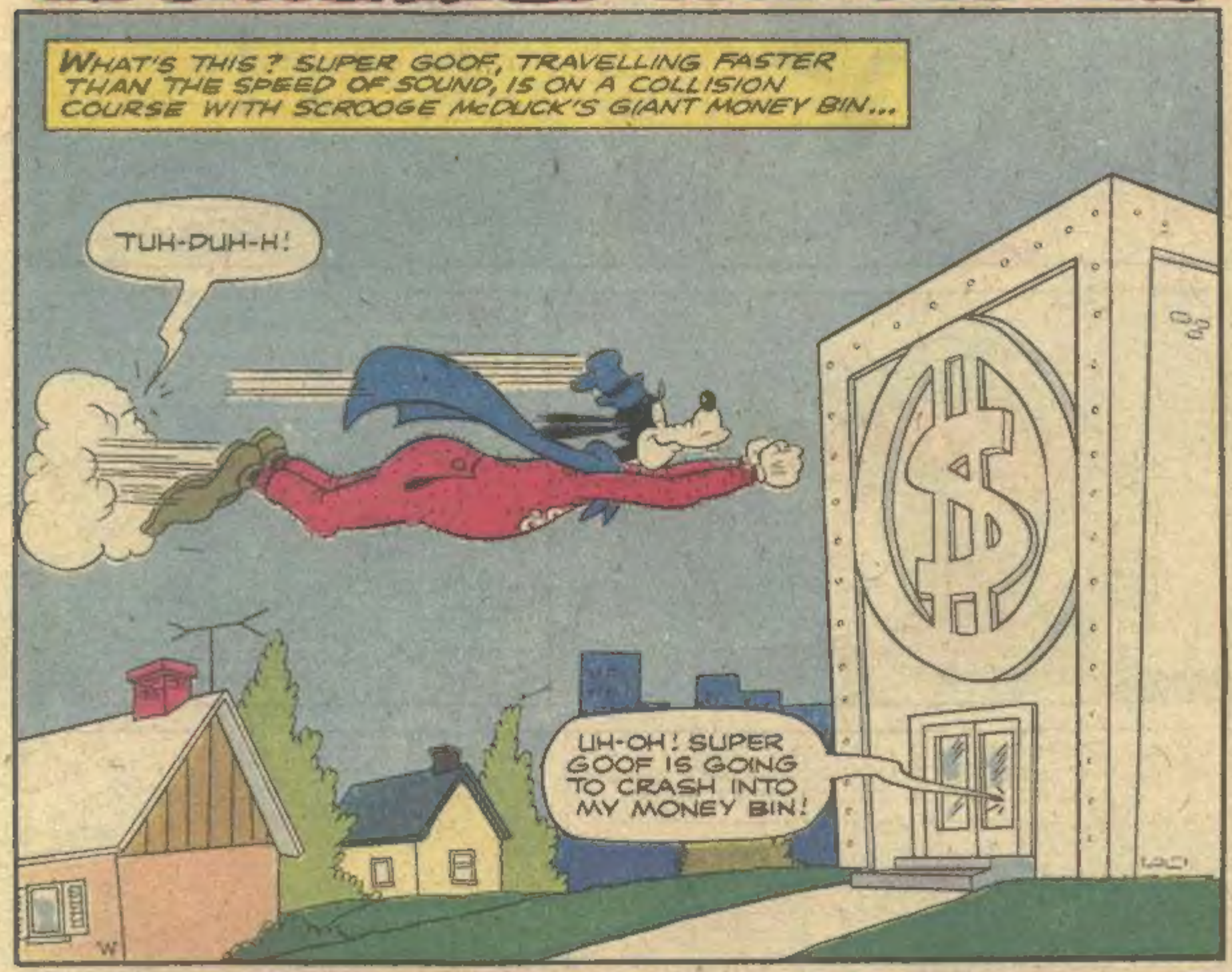


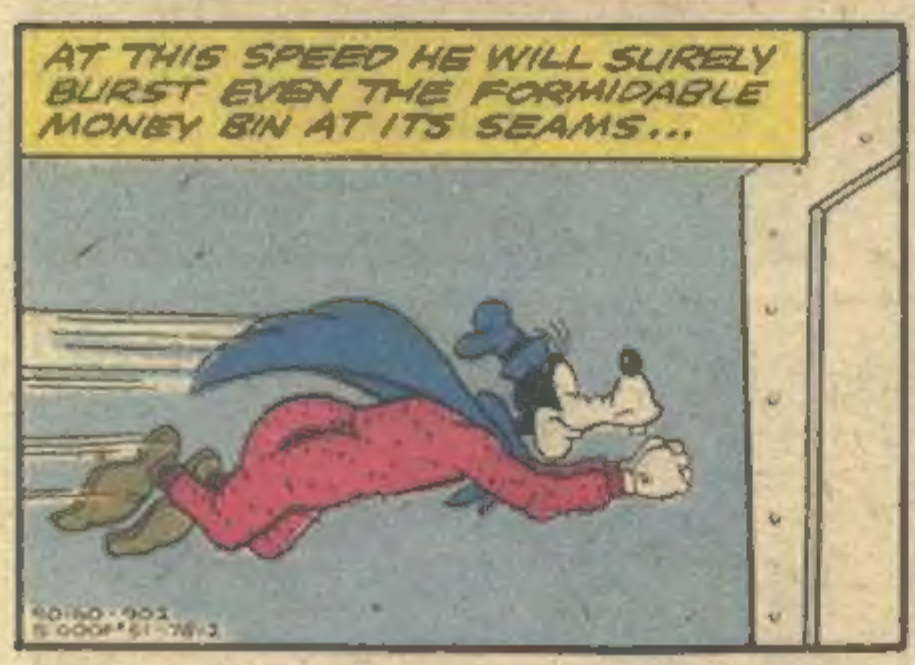


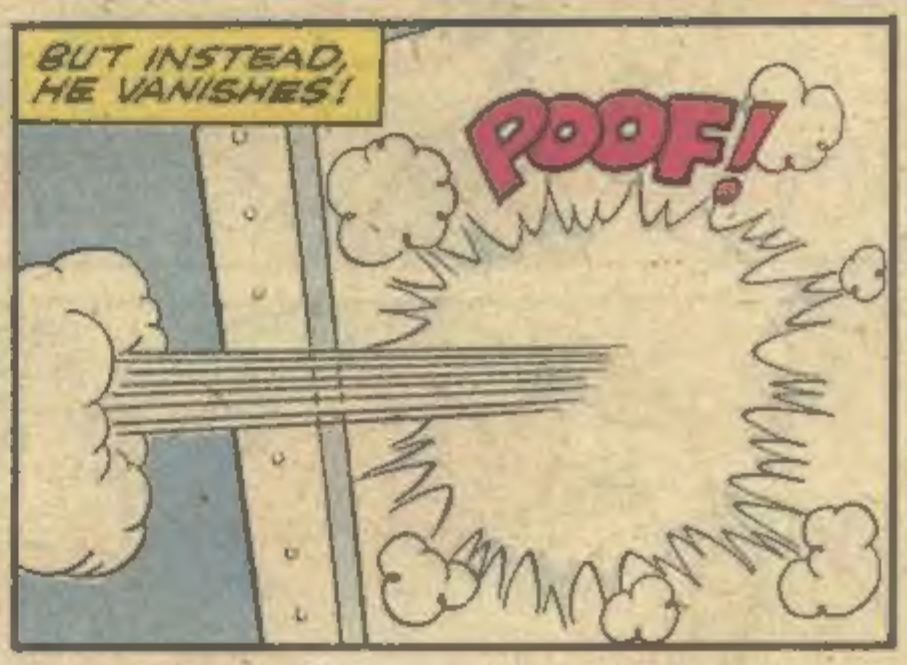


Walt Disney SUPER GOOF, No. 51, February, 1979. Published bi-monthly by Western Publishing Company, Inc., North Road, Poughkeepsie, New York 12602. All rights reserved throughout the world. Nothing herein contained to be reproduced without permission of Walt Disney Productions. Authorized edition. Printed in U.S.A. **Copyright © 1978, by Walt Disney Productions.**

**This Periodical may not be sold except by authorized dealers and is sold subject to the conditions that it shall not be sold or distributed with any part of its cover or markings removed, nor in a mutilated condition, nor affixed to nor as part of any advertising, literary or pictorial matter whatsoever.**

TUH-DUH!

EH?

THERE YOU ARE, YOU PRANKSTER! KEEP AWAY FROM MY BIN!

PRANKSTER? *ME?* GAWRSH!

SCROOGE IS SURE GRUMPY! MOST FOLKS *LIKE* HAVIN' SUPER GOOF AROUND TUH PROTECT 'EM!

*NEARBY...*

WELL, THAT EXPERIMENT SMASHES ALL OUR HOPES!

MAYBE NOT, DOCTOR STIGMA!

YOUR DUPLICATING MACHINE MAY STILL BE VERY USEFUL TO CROOKS INC. WHEN USED IN A SLIGHTLY DIFFERENT WAY!

*AND SO SINISTER PLOTTING TAKES PLACE...*

LEMME HELP YUH ACROSS THUH STREET, MA'AM!

NONSENSE! I DON'T NEED ANY HELP!

PUT ME DOWN, I SAY!

NOTHIN' DOIN'! YUK! I INSIST ON THIS GOOD DEED!

AND NOT FAR AWAY...

EH? SUPER GOOF!

HERE, I'LL MOW YOUR LAWN FOR YOU, MISTER!

HEH! WHO NEEDS A *POWER* MOWER WHEN THEY'VE GOT *SUPER GOOF?*

R-R-R-R-R

*EEK! STOP!*...YOU'RE MOWING OUR *FLOWER GARDEN*... OUR *HEDGE*... *STOP!*

OH, ZIP-TOE THROUGH THUH TULIPS ...DUM- ♪ DE-DUM... ♫

WHRRRRR!

YOU...YOU DASTARDLY GOOD DEEDER ...YOU'VE REALLY MESSED UP MY YARD!

TOODLE LOO TUH YOU!

*MEANWHILE...*

YOU *SLOB*, SUPER GOOF!

HUH? WHAT'S THIS MUH SUPER HEARIN' HEARS?

HOW COULD I GET SOMEBODY MAD AT ME WHILE I WAS NAPPIN'?

SPRONG!

I HOPE MUH SUPER SNORE DIDN'T SHATTER SOMEBODY'S WINDOW!

AHA! SO YOU'VE COME BACK TO CLEAN UP THE MESSY PAINTJOB YOU DID ON MY HOUSE!

GAWRSH! I DIDN'T GET PAINT ON YOUR WINDOWS 'N ROOF!

I WISH SUPER GOOF HAD NEVER TRIED TO HELP US!

NOT AGAIN!?

SOMETHIN' UNFUNNY IS GOIN' ON!

GRRR! GO AWAY, SUPER GOOF, GO AWAY!

IT'S ENOUGH YOU'VE PULLED UP OUR VEGETABLES ALONG WITH THE WEEDS!

HUH? BUT I DID NO SUCH STUFF! CROSS MUH GOOBERS!

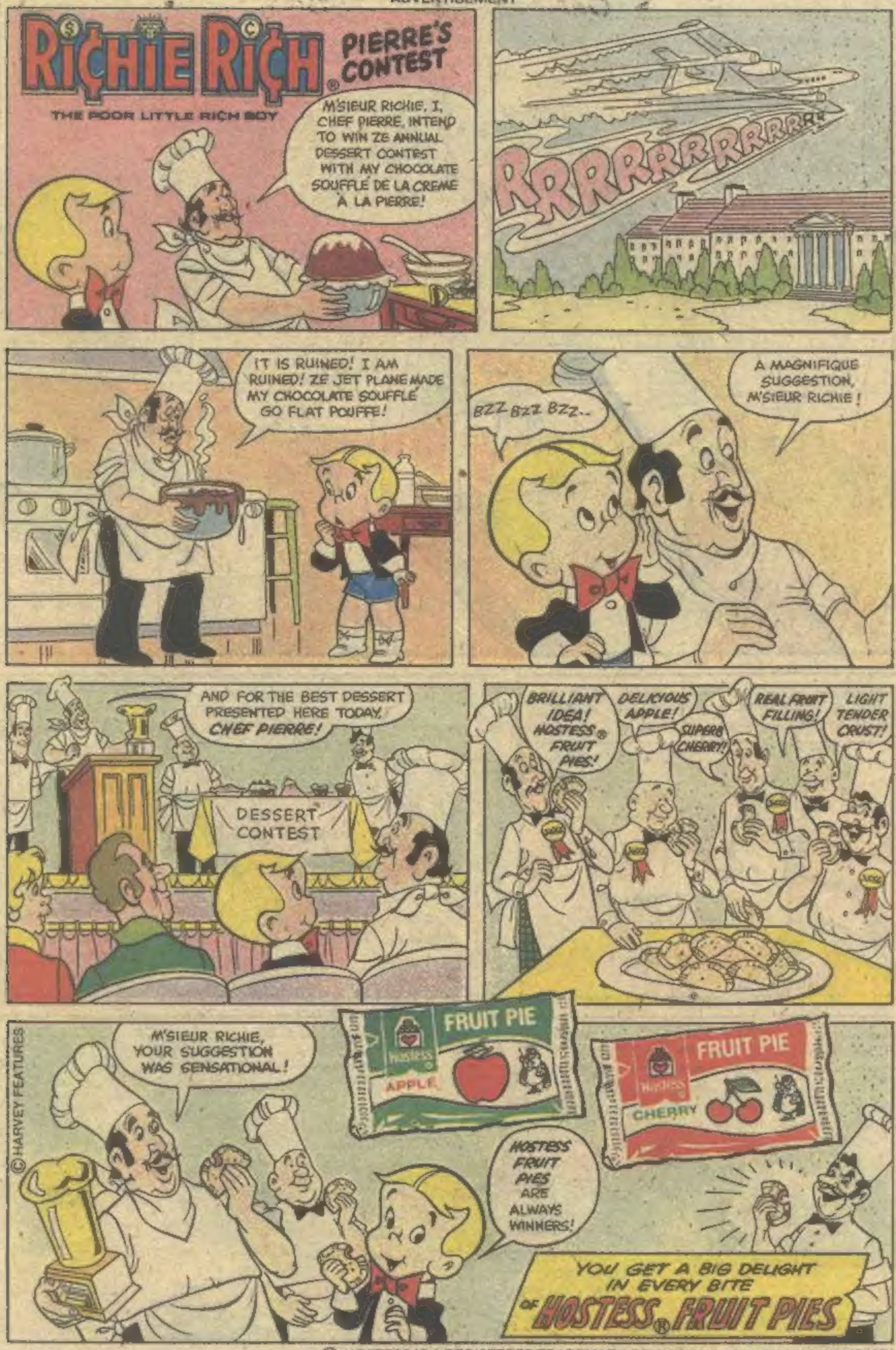


® HOSTESS IS A REGISTERED TRADEMARK OF CONTINENTAL BAKING COMPANY
® RICHIE RICH IS A REGISTERED TRADE MARK OF HARVEY FEATURES
© 1978 CONTINENTAL BAKING COMPANY

GO AWAY, SUPER GOOF! YOUR *HELP* IS A *HINDRANCE!*

*BOO!* SUPER GOOF GO AWAY!

SUPER GOOF IS A *SUPER GOOFER!*

WE CAN DO *WITHOUT* YOU!

GET LOST!

GO ON VACATION!

THOUGH STRONGER THAN STEEL, SUPER GOOF'S FEELINGS ARE SUPER TENDER...

GAWRSH! I'M *UNWANTED!*

*BOO!*

I CAN TAKE A SUPER *HINT!*

GO AWAY!

LEAVE US ALONE!

AND SO, SUPER GOOF FLEES INTO THE WILDERNESS, SEEKING SOLITUDE AND ESCAPE FROM CRITICISM...

N-NOBODY *LOVES* ME ANYMORE!

AND BACK IN TOWN...

YAY! SUPER GOOF LEFT TOWN!

NOW, EVEN THOUGH MY DUPLICATES OF SUPER GOOF AREN'T VERY SUPER, THEY CAN SUCCEED IN HIS *ABSENCE!*

YUK! WHAT'S UP, DOC?

LINE UP! YOU'LL ALL RECEIVE YOUR ORDERS SHORTLY!

HO-HO! NOBODY WILL BE ABLE TO STOP YOU, MY DUPLI-GOOFS... EXCEPT SUPER GOOF, AND HE'S *GONE!*

WHO NEEDS TO RAID A MONEY BIN WHEN THEY CAN RIP OFF *EVERYTHING ELSE!* HO-HO!

YUK! YUK! YUH SAID A MOUTHFUL, DOC!

SO THE SUPER HORDE IS TURNED LOOSE ON THE UNSUSPECTING COMMUNITY...

NOW FOR A SUPER CRIME WAVE!

NOBODY IS SAFE FROM THE SWARM OF SINISTER SUPER GOOFS...

EEK!

H-HELP!

YEOW! AN ARMY OF EVIL SUPER GOOFS!

I KNOW THIS WON'T FAZE SUPER GOOF, BUT I'VE GOT TO DO MY DUTY...

BONK!

H-HUH? HE DISAPPEARED, BUT I SAVED THE MONEY!

YES, ANY BLOW VAPORIZES A DUPLI-GOOF, JUST LIKE HITTING THE MONEY BIN DOOR DID!

BUT I CAN CONTINUE CRANKING OUT *NEW ONES!* WITH DUPLI-GOOFS, *CRIME PAYS!*

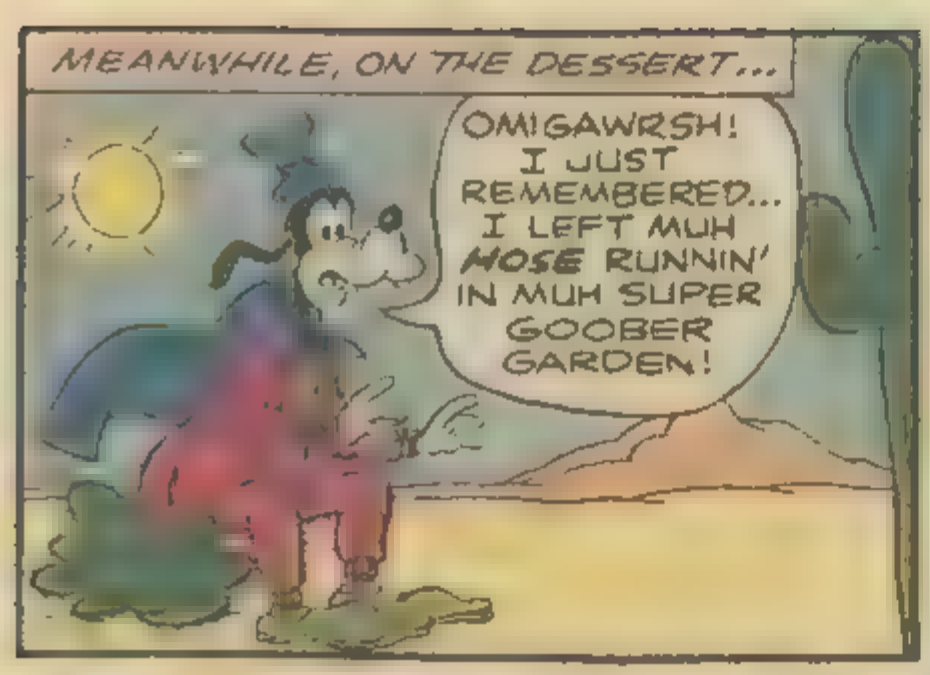
MEANWHILE, ON THE DESSERT...
OMIGAWRSH! I JUST REMEMBERED... I LEFT MUH NOSE RUNNIN' IN MUH SUPER GOOBER GARDEN!

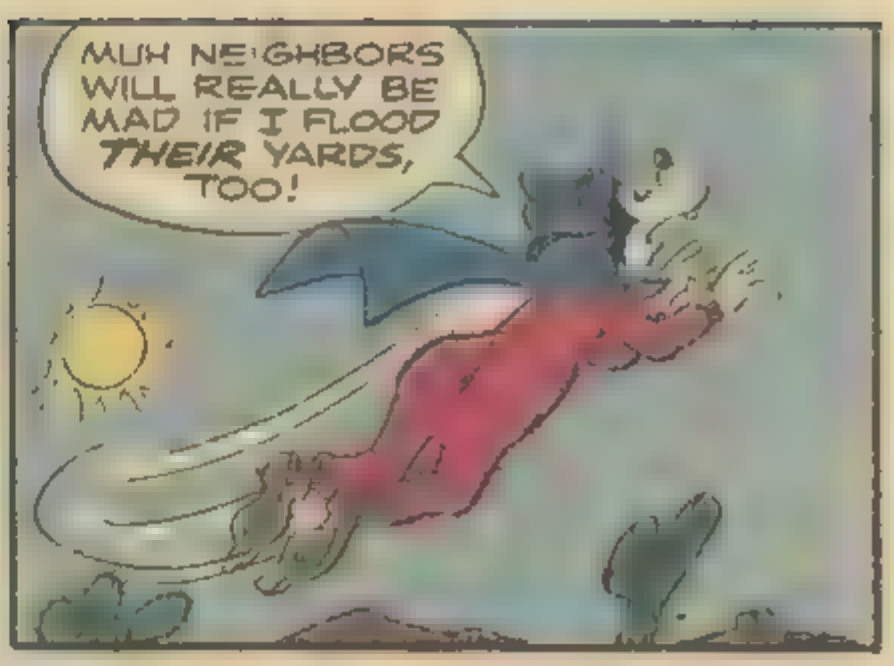
MUH NEIGHBORS WILL REALLY BE MAD IF I FLOOD THEIR YARDS, TOO!

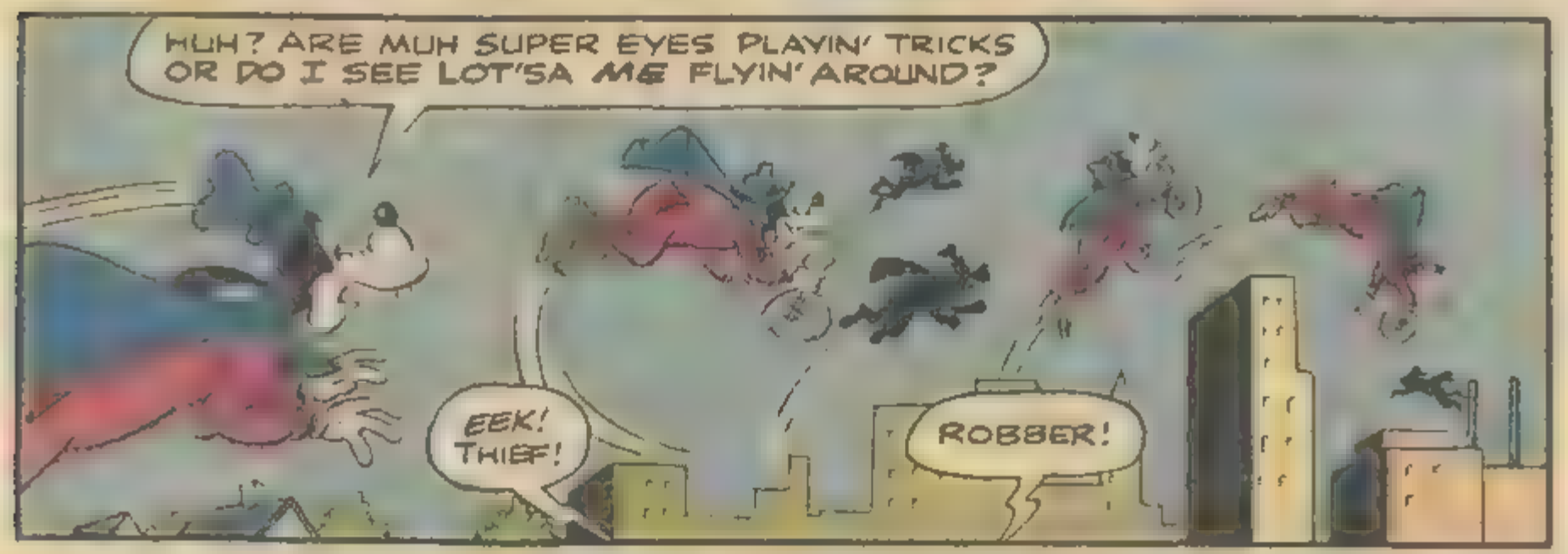
HUH? ARE MUH SUPER EYES PLAYIN' TRICKS OR DO I SEE LOT'SA ME FLYIN' AROUND?
EEK! THIEF!
ROBBER!

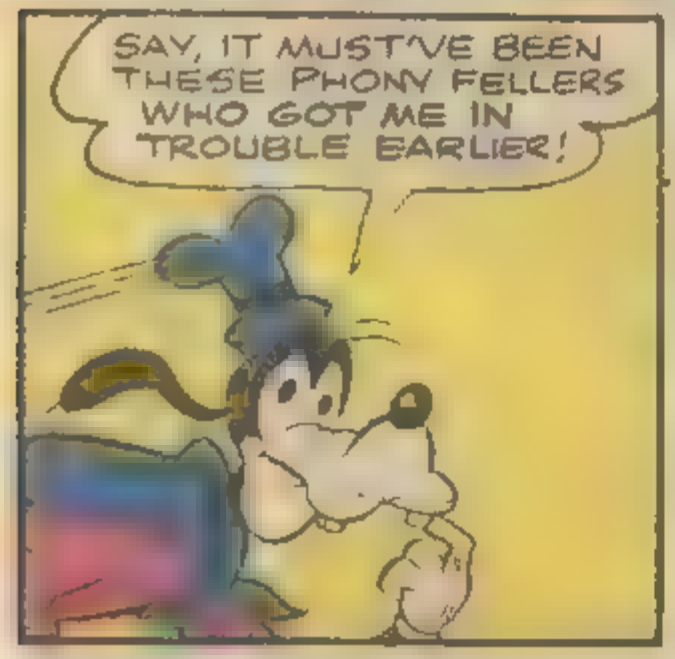
SAY, IT MUST'VE BEEN THESE PHONY FELLERS WHO GOT ME IN TROUBLE EARLIER!

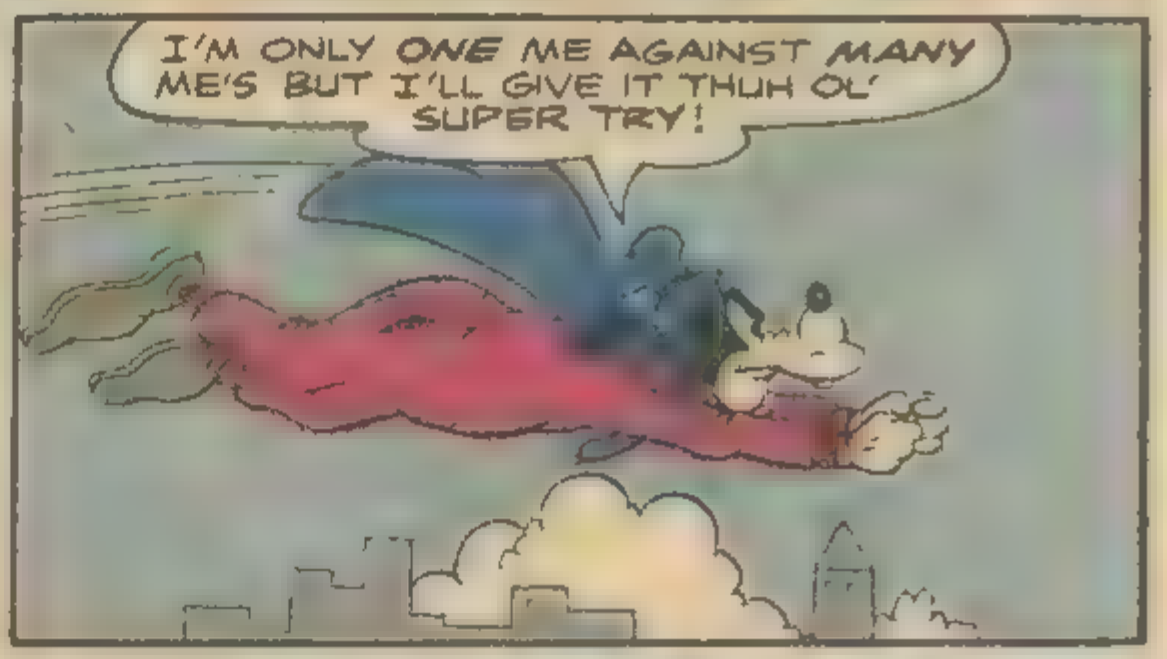
I'M ONLY ONE ME AGAINST MANY ME'S BUT I'LL GIVE IT THUH OL' SUPER TRY!

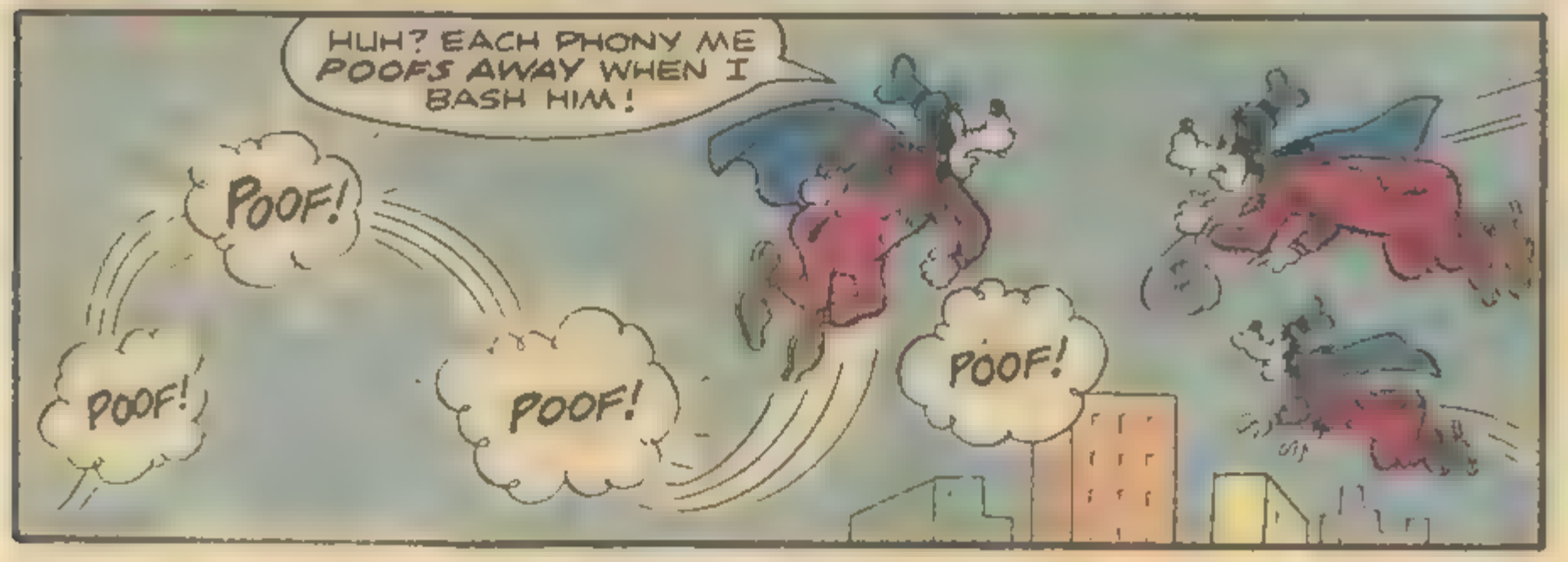
HUH? EACH PHONY ME POOFS AWAY WHEN I BASH HIM!
POOF!
POOF!
POOF!
POOF!

SUPER GOOF FOLLOWS THE TRAIL OF NEWLY EMERGING DUPLI-GOOFS TO THEIR SOURCE...

POOF!

POOF!

POOF!

CRASH!!

TUH-DUH!

AWK!

ZZAP!

TWA

OP!

SMASH!

GOT'CHA, YUH RASCALS!

UGH! THE *REAL* SUPER GOOF HAS RETURNED!

BAH! SUPER-TYPE CRIME *DOESN'T* PAY!

SHAME! SHAME! YUH COPIED ME WITHOUT PERMISSION!

OH, GO GOBBLE A GOOBER!

GOOBERS! OOPS! MUH HOSE IS STILL RUNNIN' IN MUH GOOBER PATCH!

OFF TUH JAIL WITH YOU GUYS IN A SUPER JIFFY!

A SUPER JIFFY LATER...

NOW TUH SHUT OFF MUH GARDEN HOSE!

MAIL

SAY, THIS TURNED OUT PURTY GOOD!

YUK! THUH EXTRA WATER GAVE ME A BUMPER CROP OF SUPER GOOBERS... AND I'LL BE NEEDING 'EM!

GOOFY

AND SO...

TERRIFIC! HE FIXED UP EVERYTHING HERE!

BRAVO FOR SUPER GOOF...HE'S RIGHTING ALL THE DUPLI-GOOF WRONGS!

JUST ONE THING...YUK! IT'S SUCH A BIG JOB THAT I NEED THIS *SUPER HAT* JUST TUH CARRY MUH *SPARE SUPER GOOBERS!*

## Remember How Many Times You Felt *Left Out*

### Because You Were BROKE!

Places the gang was going and you weren't included. They all had money for movies, games, hamburgers and soft drinks . . . all of them except you.

WELL YOU'LL NEVER BE LEFT OUT AGAIN

[illegible]

## Introduce GRIT

***America's Greatest Family Weekly Newspaper to Friends, Relatives, Neighbors and Others***

*Print Name and Address Below*

GRIT will Help You Start Your Own Business

You will be sent papers to sell, supplies and selling helps. You pay for nothing in advance so you don't risk a penny. You pay only for the papers you sell until you know how many to order. You have everything to gain —nothing to lose—by starting your own GRIT business. Over 30,000 young persons all over America now sell GRIT. You'll have steady profits and win free prizes regularly.

SIGN UP NOW

FILL OUT AND MAIL THIS COUPON IN AN ENVELOPE TODAY

Papers sent only in the continental U.S.

GRIT PUBLISHING CO., Williamsport, Pa. 17701 GK-128

I'd like to sell GRIT for profits and prizes

Name

Male or Female? Age Date Born..... Year

In Care Of

Street and No. R. F. D.

Post Office..... State

Zip

Print Your Last Name Plainly Here

# PICK UP STICKS.

If your mom's been bugging you about sweet snacks, pick up Slim Jim® meat snacks at your neighborhood convenience store. Or ask her to pick them up, next time she's at the supermarket.

They're chewy satisfying snacks that come in six hearty flavors plus beef jerky. They can go anywhere you can go. And they're all meat.

So your mom will probably love them just as much as you will.

Walt Disney

# SUPER GOOF

# The INVISIBLE BLOT

WHAT'S THIS?... SUPER GOOF IS TOTALLY CONFUSED BY AN ANTA-GONIST...

HA-HA-HA! YOU CAN'T FIND ME, STUPID-GOOF!

HA-HA-HA!

G-GAWRSH! WHERE *IS* HE?

W

IT ALL STARTED IN CHIEF O'HARA'S OFFICE...

EVERY LAW ENFORCEMENT AGENCY IN THE WORLD HAS SENT ME ALL THE INFORMATION THEY HAVE ON THE ***BLOT!***

AND AS SOON AS OUR NEW COMPUTER ARRIVES I'LL FEED ALL OF THIS DATA INTO IT AND FIND OUT HOW TO CATCH THE BLOT!

THE COMPUTER WILL PIECE TOGETHER FACTS THAT BAFFLE THE ***BEST*** OF HUMAN MINDS!

GAWRSH! EVEN MUH SUPER BRAIN CAN'T DO *THAT!*

LET ME KNOW WHEN THUH COMPUTER COMES, CHIEF!

POLIC DEPT.

GLADLY, SUPER GOOF!

CURSES! THIS COULD WELL SEAL MY DOOM, IF I DON'T GET HOLD OF THAT FILE!

POLICE

I'LL *NEVER* BE ABLE TO CRASH *THIS* SCENE!

IT'D TAKE A MAGICIAN TO GET IN *THERE!*

*MAGICIAN?!* HMMM... NOW THERE'S AN IDEA!

*AND SHORTLY...*

*EEK!* I'VE BEEN SWINDLED... CHEATED... ROBBED!..

SOUNDS LIKE A JOB FOR *SUPER GOOF!*

MAD MADAM MIM! HOW COULD ANYONE PUT ANYTHIN' OVER ON *YOU, A WITCH?*

IT WAS THE *BLOT!* BEFORE I COULD WAVE MY WAND HE TIED ME UP AND STOLE MY *VAT-CHAMELEON!*

MAD MADAM MIM

WITCH-CRAFT FOR HIRE

ANYTHING DIPPED IN VAT-CHAMELEON WILL CHANGE TO THE SAME COLOR AS ITS BACKGROUND!

HE COULD BE UP AGAINST THAT TREE... OR THE HOUSE... AND YOU COULDN'T SEE HIM!

OH-OH! A BLOT WHO CAN'T BE SEEN IS A BAD SCENE!

GREAT SCOTT! HOW COULD THE POLICE DEPARTMENT BE ROBBED?

HUH? SOUNDS IMPOSSIBLE!

NOBODY HAS BEEN IN OR OUT OF THE BUILDING, BUT YET... IT'S GONE!

ZOOM!

WHAT'S GONE?

OUR FILING CABINET... THE ONE WITH ALL THE BLOT DATA IN IT... GONE... VANISHED!

UH-OH! WHO BUT THUH BLOT WOULD PULL A JOB LIKE THIS?!

SAY-Y... THUH BLOT DIPPED IN VAT-CHAMELEON COULD'VE COME IN HERE UNSEEN!

IN FACT, THUH BLOT-CHAMELEON MAY STILL BE IN HERE!

BUT WHERE IS THE FILE?

# SNIPPYS

## BE THE VERY FIRST TO OWN...
## FABULOUS CARTOON SCISSORS

- STAINLESS STEEL BLADES
- ROUNDED SAFETY EDGES
- BRIGHTLY HAND PAINTED
- NON TOXIC
- STURDY CONTRUCTION
- MADE TO LAST

TWEETY

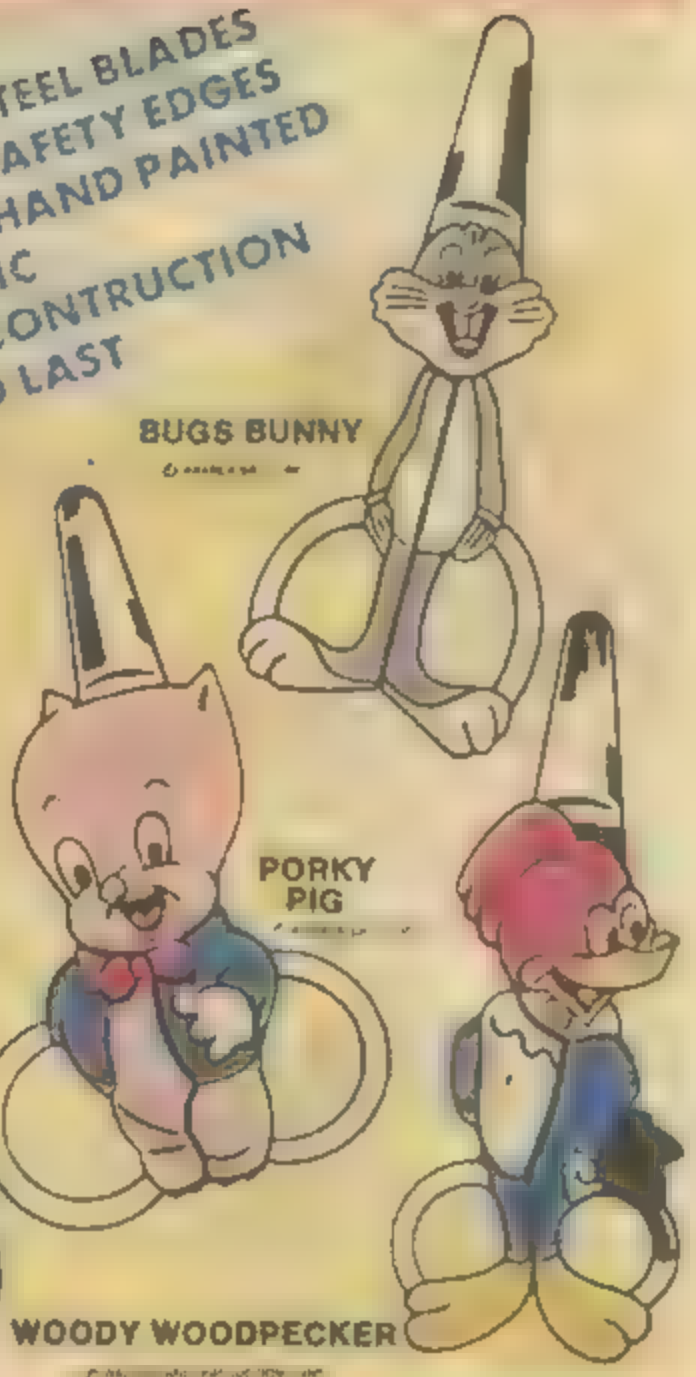

BUGS BUNNY



PORKY PIG

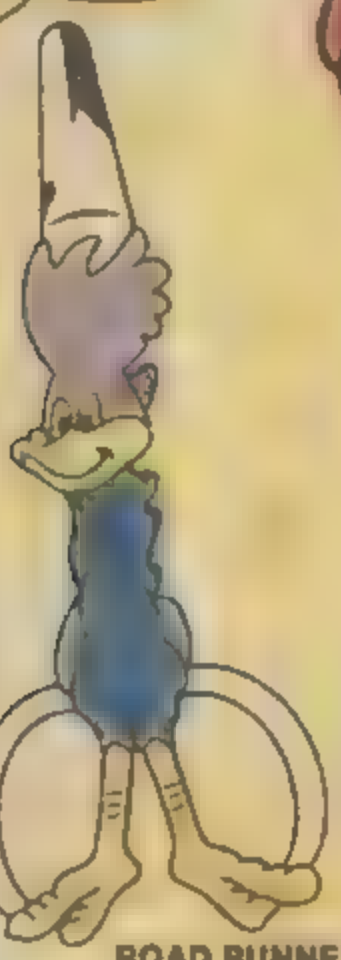

ROAD RUNNER

DAFFY DUCK

ACTUAL SIZE OF SCISSORS

WOODY WOODPECKER

START YOUR COLLECTION NOW
ENTER THEIR FAVORITE SCISSORS
TODAY!!

NAME _____

ADDRESS _____

CITY _____ STATE _____ ZIP _____

| | | |
|---|---|---|
| WOODY WOODPECKER | 1.25 | |
| TWEETY | 1.25 | |
| DAFFY DUCK | 1.25 | |
| ROAD RUNNER | 1.25 | |
| BUGS BUNNY | 1.25 | |
| PORKY PIG | 1.25 | |
| ANY TWO SCISSORS | 2.00 | |
| POSTAGE & HANDLING | | .50 |
| TOTAL | | $ |

# FUN FACTORY

DEPT G-1067
117 UNION STREET
PALISADES PARK, N.J. 07650

# SUPER GIFTS & GIMMICKS

**TALKING TEETH**
They walk! Talk! Clickety click and yackety yak!
#255 $1.75

**SWITCH ACTION COMB**
Surprise friends when you pull out what looks like a heavy-duty Army Knife! Press the button and S-N-A-P! It combs a mean comb!
#512 $2.50

**SNAKE NUT CAN**
They'll never suspect this can labeled "Mixed Nuts" because it even rattles. But when it's opened! UP pops a 30" snake.
#751 $1.95

**SNAPPERS**
Just drop or squeeze one of these [illegible] with an extra loud explosion!
#273 $1.35

**ATOMIC MINI PISTOL —LOUDEST BANG!**
Fires real bb's. Extra loud explosion 2" long. Barrel opens to load, hammer cocks & fires when trigger is pulled. Remind you of?
#308 $1.50
#305 Ammo-Pak 50c

**SECRET AGENT PEN**
Great for writing "SECRET" messages.
#934 $1.50

**BAG OF LAUGHS**
Press the button and receive a recorded rollicking series of laughs.
#813 $4.95

**PHONY ARM CAST**
Use this realistic looking white plaster cast to win sympathy! Look for a sports hero or be excused from unpleasant tasks! This phony cast comes complete with sling. #755 $2.95

**BUGGY ICE CUBES**
#004 $1.25

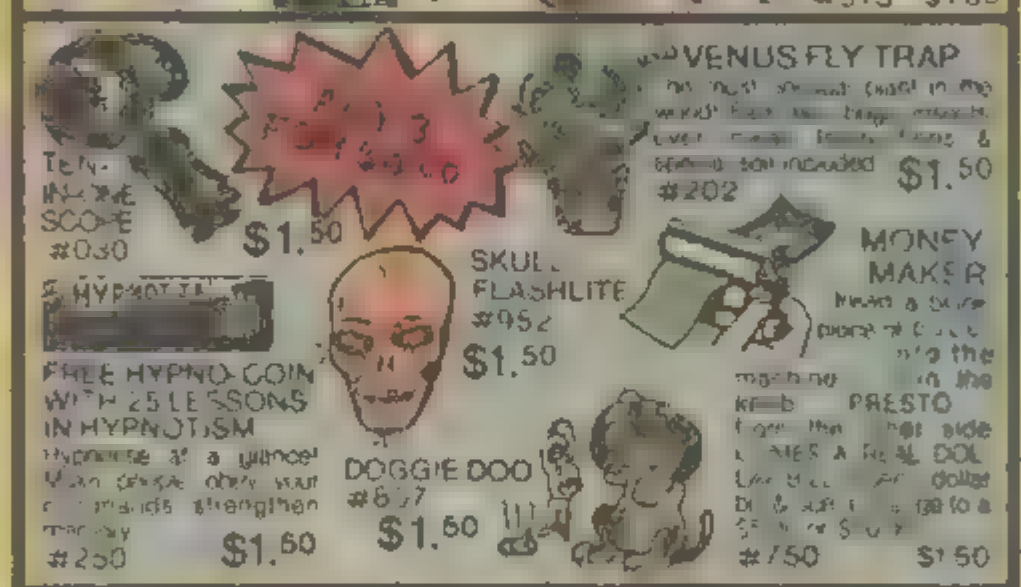


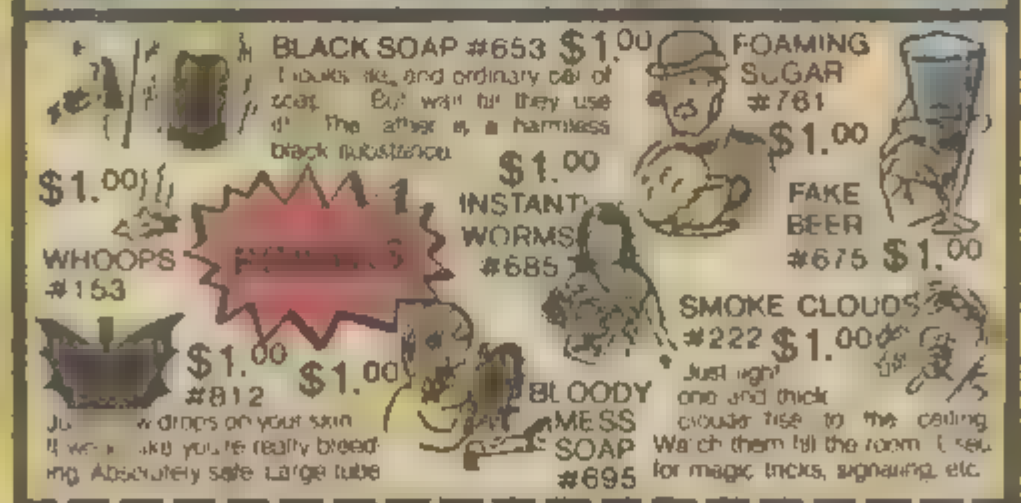


**FUN FACTORY DEPT. G-1067**
**117 UNION ST. • PALISADES PARK, N.J. 07650**
IF NOT 100% SATISFIED I MAY RETURN ANY PART OF MY PURCHASE FOR FULL REFUND OF PURCHASING PRICE

FREE FUN CATALOG WITH EVERY ORDER

| Item No. | How Many | Price Each | Total |
|---|---|---|---|
| | | | |
| | | | |
| | | | |
| | | | |
| | | Post & hdlg | 45c |
| | | TOTAL ENCLOSED | |

No C.O.D.'s Please!
Canadian orders add 25c
Use other paper if necessary

NAME _____ AGE _____ (print)
ADDRESS _____
CITY _____ STATE _____ ZIP _____

**MINI SPY CAMERA**
Takes secret or regular pictures. Precision ground lens. Takes clear close-up & distant pictures. Ten pictures per roll.
#007 $1.75
#008 20 shots $1.00

**POCKET SPY SCOPE**
Pen sized 8 power telescope spots objects blocks away. Great for watching sports, girls, spying. Power lens optically ground to view every detail.
#425 $1.75

**X-RAY SPECS**
An amazing illusion! Apparently see thru bones, thru skin, thru clothes, etc. Thrill and amaze your friends.
#655 $1.25

**SECRET BOOK SAFE**
Looks like real book but opens to reveal combination lock safe.
#660 $1.95

**MYSTERY LIGHT BULB**
This bulb when held in hand, lights whenever overhead. A spectator can NOT make it light unless he knows the secret.
#143 $2.25

**THROW YOUR VOICE!**
Trick family and friends. Use the Aquavar to throw your voice into desks, under beds, out of pots, from behind doors. FREE with Kit: Professional Secrets Guidebook.
#612 $1.25

**SPUD GUN**
New! Fast action gun that shoots potato pellets as far as 50 feet! More than 300 shots from a single potato! Absolutely harmless. #300 $1.50

**WEREWOLF MASK**
#264 $3.00

**ARMY MEDALS**
#908 $1.00

OH-OH! I THINK I FOUND IT!

AND I GUESS THUH BLOT SPRAYED THUH FILE CABINET WITH VAT-CHAMELEON, TOO!

VAT-CHAMELEON?

YUP! IT MAKES STUFF CHANGE TUH THUH SAME COLOR AS WHAT'S BEHIND IT!

CREAK!

SQUEEK!

GAWRSH! THUH BLOT FILE DRAWER IS *EMPTY!*

HE GOT AWAY WITH THE DATA!

(GROAN!) WITH ALL THE DATA ON THE BLOT GONE WE'LL *NEVER* CATCH HIM... EVEN WITH THE *COMPUTER!*

HA-HA-HA-HA ...YOU CAN'T FIND ME OR THE FILES, SUPER GOOF! HA-HA-HA!

IT'S THE BLOT... BUT WHERE IS HE?

WHO KNOWS?

EVEN MUH SUPER VISION CAN'T LOCATE THE *BLOT-CHAMELEON!*

HA-HA-HA!

HA-HA-HA!

SECURE ALL DOORS AND ALL WINDOWS!

'ATTA CHIEF... WE'LL TRAP THUH BLOT-CHAMELEON IN POLICE HEADQUARTERS!

I'LL MAKE IT EXTRA TOUGH ON HIM!

ZOOM!

EH? WHAT ARE YOU DOING, SUPER GOOF?

ELEMENTARY STUFF, MUH DEAR CHIEF! IF HE CAN'T GET ANYTHING TUH EAT OR DRINK HE'LL FINALLY GIVE UP!

SNACKS

CANDY

SCRAPE!

HOURS PASS, AND EVEN SUPER GOOF TIRES OF THE VIGIL...

HEY, SUPE... WATCH THE DOOR WHILE YOU LET ME OUT WITH THE TRASH... IT'S PICK UP DAY!

SHORE THING!

RATTLE

CLATTER!

YUK! THAT RASCAL, BLOT-CHAMELEON WON'T GET OUT!

TRASH OUT... BLOT-CHAMELEON STILL INSIDE!

SLAM!

DID I JUST HEAR THE *DOOR* CLOSE?

YUP! I LET THE JANITOR OUT WITH THUH TRASH!

DID YOU CHECK THE *CONTENTS* OF THE TRASH CANS?

OH-OH... AND THUH ANSWER IS "NO"!

AND HERE COMES THE TRASH TRUCK!

I'D BETTER CHECK ON THIS!

RUMBLE RRRR

RRRR

HE ALREADY PUT THUH CANS IN THUH ALLEY!

BOOM!

AND THUH TRUCK IS ALMOST HERE!

RATTLE!

CLANK!

HUH? AM I OR AM I NOT SEEING THINGS?

# THE EXCITING NEW!

# Flipit™

**EACH CHARACTER STANDS NEARLY 15" HIGH**

**ONLY 1.50**
Plus 50c Postage

**ALL 6 CHARACTERS ONLY $4.00 PLUS 50c POSTAGE**

# Flipit™

## LANDS ON ITS FEET.

EACH FLIPIT CONTAINS

- Star Flipit Puppet.
- Star Flipit Feet.
- 3" x 15" Balloon.
- Easy to follow instructions.
- Flipits must be inflated to assembly.

NAME _____

ADDRESS _____

CITY _____ STATE _____ ZIP _____

LINLI'S DISTRIBUTORS
P.O. BOX [illegible]
[illegible] OK 3

Please rush me the item(s) checked

| | | |
|---|---|---|
| SPIDERMAN FLIPIT | .75 | |
| HULK FLIPIT | .75 | |
| WOODY WOODPECKER FLIPIT | .75 | |
| UNDERDOG FLIPIT | .75 | |
| SUPER CHICK FLIPIT | .75 | |
| FRANKENSTEIN FLIPIT | .75 | |
| ALL SIX CHARACTERS | $4.00 | |
| POSTAGE & HANDLING | | .50 |
| TOTAL | | $ |

THUH TRASH TRUCK IS WITHOUT A DRIVER!

RATS! SUPER GOOF!

ROAR!

GRRR! I CAN'T STAND TO LOSE NOW...

-R-R-R

TUH-DUH... YUH CAN'T RUN OVER SUPER GOOF!

BON

CRASH!

SAY-Y... THIS FEELS LIKE THUH *BLOT-CHAMELEON* IN HERE!

(GROAN!)

HOW DID YUH GET OUTSIDE ANYHOW, BLOT?

I WAS OUT *BEFORE* YOU LOCKED UP THE JOINT, AND I LAUGHED AT THE WINDOW TO THROW YOU OFF!

WELL, IT'S OFF TUH PRISON YOU MUST GO... YOU MUST GO!

BAH!

POLICE

HOLD IT, SUPER GOOF... DON'T PUT THE BLOT IN A CELL!

GAWRSH, WHY NOT, CHIEF?

BECAUSE HE MAY SLIP OUT WHEN WE TRY TO FEED HIM!

THIS IS A MIND-BOGGLIN' PROBLEM!

PROBLEM SOLVED! YUK!

SUPPLY ROOM

I'M GONNA GIVE THE BLOT-CHAMELEON A NEW COMPLEXION!

AND SO...

A NEW COAT OF BLACK PAINT AND HE'S FIT FOR A CELL! YUK! YUK!

BAH AND DOUBLE BAH!

Walt Disney

# SUPER GOOF

# THE HAPPIER

SUPER GOOF IS AN INTERNATIONAL HERO, CRACKING DOWN ON CRIME EVERY PLACE IN THE WORLD...

EEK! THE BAT BURGLAR IS STEALING THE QUEEN'S CROWN!

KEEP YOUR HAT ON, QUEEN, IT'S SUPER ME TO THUH RESCUE!

GOT'CHA, YUH FANCY HAT-GRABBER!

LOCK HIM UP, GUARD!

YES, HE IS A BAD ONE!

IN ANOTHER COUNTRY, HE ARRIVES IN THE NICK OF TIME...

NAUGHTY-NAUGHTY!

NATIONAL BANK

EVEN TIGHTWAD SCROOGE REWARDS SUPER GOOF FOR FOILING A BIN-ROBBERY...

A WHOLE NICKEL? GAWRSH, THANKS!

SAVE IT!

IN FACT, IT ALMOST LOOKS LIKE HE'S OUT OF WORK...

?

ANY OL' CRIMES AROUND?

WITH SUPER GOOF AROUND I'M AFRAID TO EVEN STEAL AN APPLE!

HOWDY, GILBERT!

GREETINGS AND CONGRATULATIONS ON YOUR LATEST IMPEDIMENT TO CRIME!

YUK! I GUESS THAT'S GOOD!

ZAPPO!

ZAPPO!

OMIGAWRSH!

WH-WHAT HAPPENED, GILBERT?

YOU WORKED UP A CHARGE OF STATIC ELECTRICITY THE WAY YOU DRAGGED YOUR FEET ON OUR RUG, UNCLE!

IN THE FUTURE PLEASE TAKE APPROPRIATE PRECAUTIONS, UNCLE!

SHORE, GILBERT!

WHATEVER *THAT* MEANS!

HMMM. . THIS GIVES ME AN IDEA!

I'M GONNA FIX THAT BUSYBODY ONCE AND FOR ALL TIME!

AND A FEW DAYS LATER...

HOT DIGGITY! SOMEBODY SENT ME A *LETTER!*

GOOFY

Prince D'Mintz

ORDER OF INTERNATIONAL AWARDS

Dear Super Goof:

In honor of your glorious super feats of crime stopping we are having a grand party at which we shall give you a special award.

Prince D'Mintz

D'Mintz

HOT DIGGITY STUFF... A *PARTY* JUST FOR *ME!*

LOOK, COUNTESS, AN INVITATION TO A PARTY IN SUPER GOOF'S HONOR!

OH, MY DEAR, WE MUST GO!

YES, I'M GOING TO SUPER GOOF'S PARTY!

IT WILL BE WELL TO ATTEND THIS FUNCTION!

THE BIG DAY ARRIVES, AND SO DOES SUPER GOOF...

YUP! THIS IS THUH PLACE!

GAWRSH! IMPORTANT FOLKS FROM ALL OVER THUH WORLD ARE HERE! HOWDY, FOLKS!

BRAVO! OUR HERO, SUPER GOOF, IS HERE TO RECEIVE HIS AWARD!

SKIP!

SUPER GOOF, STEP FORWARD AND TAKE TH S WATCH, A TOKEN OF OUR THANKS FOR ALL YOU'VE DONE!

HOT DIGGITY! THERE'S ENOUGH CHAIN TUH SKIP ROPE WITH IT!

YUK! THANKS A GOOBER-FULL, FOLKS!

OMIGAWRSH! I MADE AN *EXTRA SUPER WHOPPER LOTTA STATIC ELECTRICITY* THIS TIME!

KAPOW!

DEPT. 61-KK

**HOT PEPPER GUM** Fla... wicked wi... Delicious mint but hurts... with no ... Keep it handy for P.P.P. (Pain Pepper Prank) The more he chew the hotter it gets! Not harmful but a joke they'll remember. Package of 5 sticks

☐ No 174 2 pkgs $1.00

**ATOMIC JOY BUZZER** ... it's a rip and wear it like a ring. Shake hands and watch your friends ... HA!! Place it on a chair and he will HI-T the ceiling when they sit on it

☐ No. 114 $1.00

**MY MAGIC TRICKS.** Any one can do these tricks or magical wizard ... Do amazing tricks with cards, coins, pencils, pencils, cigar ... hat tricks, etc. One trick alone is worth the price of the entire book ☐ No. 170 75¢

**HYPNO-COIN** Fascinating ... IS HYPNO-... to put a ... rock make ... your command ... when you want ... Instructions ... and HYPNO-COIN ...

☐ No. 130 $1.00

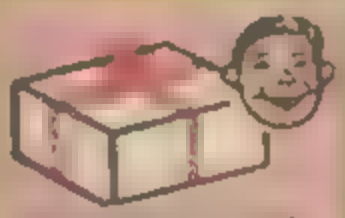

**SURPRISE PACKAGE.** Are you willing to take a chance? We won't tell you what you will receive but because you're willing to gamble, we promise you much more than your money's worth ...

☐ No. 816 75¢

**SWITCH BLADE COMB** ... comb ... Button and ... ejected ... can make ... Release and ... to open ... Indestructible ... aluminum and ... Case ... Unique ... Durable ... Comes in ... case ... carrying case ... a set ... Also closed ... (4½" closed)

☐ No. 621 $1.98

**MONEY MAKER** ... sensational ... Insert a ... bill ... into the ... machine ... the ... and ... on the ... dollar ... the PRESTO ... IT COMES ... A REAL ... DOLLAR BILL! ... a ... of ... bill and ... magic ... to a $5.00 bill ... $10.00 No skill ... Lots of fun and ... money

☐ No 325 ONLY $1.98

**1001 FREE THINGS.** Get FREE gifts, novelties, books, product samples, toys, maps, etc. from companies, federal agencies, associations, etc. that are anxious to send you FREE 80 page book with names and addresses to write to for your 1001 FREE things

☐ No 748 98¢ each

**AERIAL CAP BOMB** Built like a real bomb. Gives a ... of ear ... when ... dropped or thrown on a hard ... All metal with ... Uses ... caps ... Complete with 2 ammo ... Free gift and ... with order

☐ No. 750 $1.00

Extra Ammo 25¢

**MAGIC COLOR CLOUDS.** When you light one of these small grenades huge thick clouds of color continue to pour out! Will amaze and thrill you and your friends. Can be used for magic tricks and signaling, etc.

☐ No. 817 4 for $1.00

**SPY-SCOPE.** No larger than a fountain pen, spots objects blocks away. Excellent for all ... counter-spying, ... hikes. Powerful ... optically ground to ... produce every detail. 3 power telescope, ... converts also a 30-power microscope

☐ No. 134 $1.49

**SECRET AGENT SPY CAMERA.** Easily concealed in the palm of your hand. Takes secret or surprise pictures as well as regular candid shots. Solid all metal construction. Precision ground lenses. Speed 1/25th of a second and time exposure. Takes 10 pictures.

☐ No. 109 Camera only $1.98

☐ No. 110 Pigskin Case 79¢

☐ No. 112 Hi-Speed Film 2 Rolls 20 shots $1.00

**WHOOPEE CUSHION** ... Ask ... to ... a ... Watch ... they ... Put ... Blow ... and ... Give ... ... ...

# LITTLE LULU

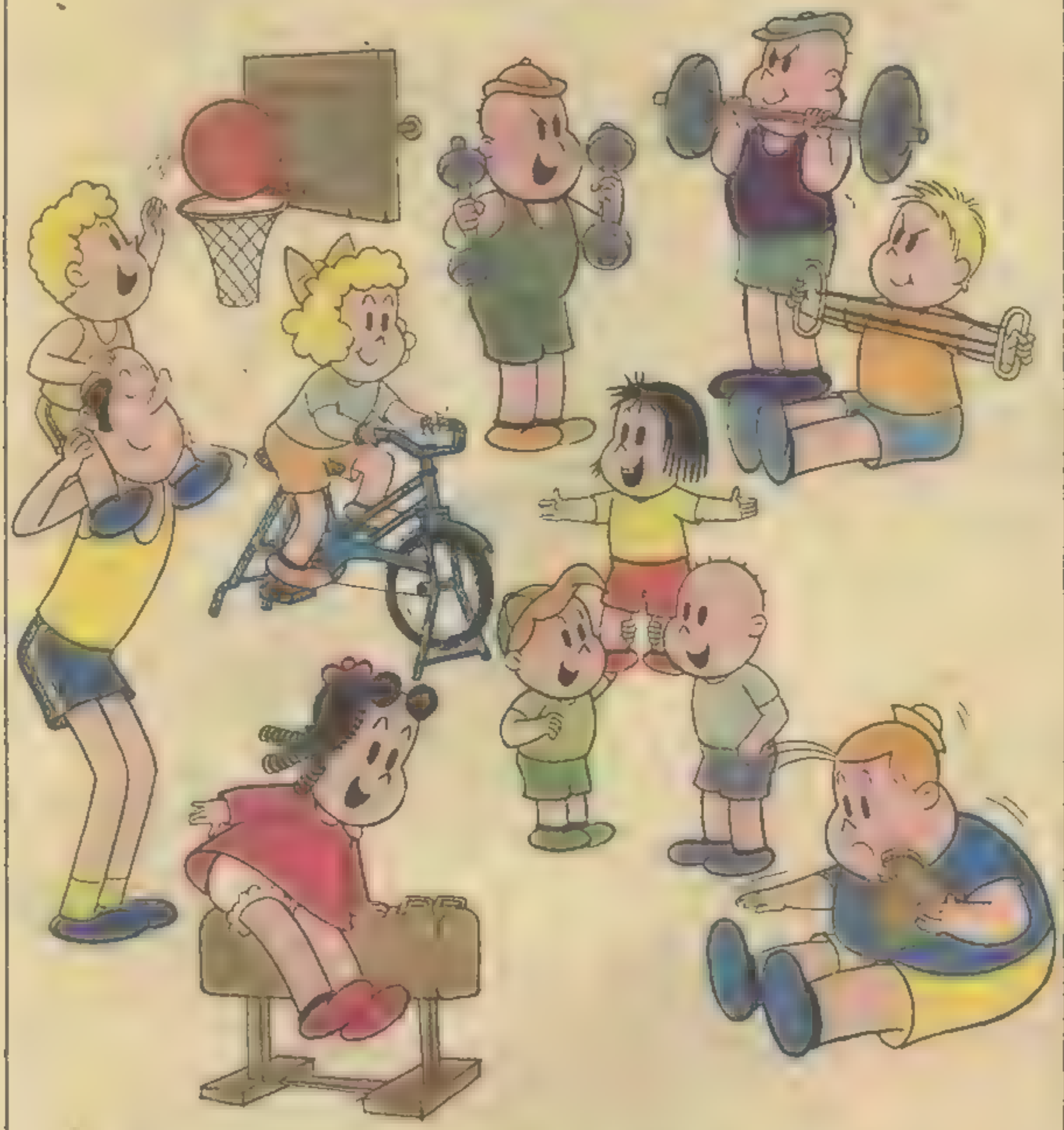

Find Little Lulu and Tubby, Wilbur and Gloria,
Iggy, Alvin, Annie, and the West Side Gang
in Gold Key Comics at your newsstand today!

© WESTERN PUBLISHING COMPANY, INC.

SUPER GOOF IS STUNNED INTO INACTION MOMENTARILY..

(GULP!) I ZAPPED MUH FRIENDS!

ER... IT MAY NOT BE WELL FOR THEM TO HAVE ALL THAT *METAL* ON THEM... SEEING THEY'RE SO CHARGED UP!

I'LL GET ALL THESE RINGS 'N' THINGS OFF OF THEM AS A SAFETY PRECAUTION!

THANKY, PAL! BUT WHAT CAN I DO?

WHY, YOU CAN FLY OVER TO THE HOSPITAL AND BRING A TEAM OF MEDICS OVER HERE!

I'LL BRING THUH *WHOLE HOSPITAL* OVER HERE IF NEED BE!

ZOOM!

HEH-HEH! BY THEN I'LL BE LONG GONE WITH A *FORTUNE IN JEWELRY!*

S-STOP!

PIPE DOWN AND STAY DOWN, CHUMP!

TIME TO HIT THE ROAD! THE ROAD TO EASY STREET, THAT IS!

*COME BACK WITH OUR ROYAL JEWELS!*

AND JUST AS SUPER GOOF IS ABOUT TO TRANSPORT THE HOSPITAL ...

HOSPITAL

COME BACK WITH OUR ROYAL JEWELS!

HUH?

SUPER GOOF... WE'RE BEING ROBBERY AT *YOUR PARTY!*

OH-OH! MUH SUPER HEARING TELLS ME IT'S SUPER TROUBLE!

THERE HE GOES!

WHY, IT'S MUH FRIENDLY PARTY ARRANGER!

YIKES! I'VE GOTTA GET OUTA SIGHT!

ZOOM!

WELL, HE'LL GET SOME OF HIS OWN MEDICINE IN *THIS* PLACE!..

SWISH!

S-STOP! I'VE GOT A GUN IN THIS BAG!

YUK! YOU'LL NEVER GET IT IN TIME...

AND IT SERVES YUH RIGHT FOR GOIN' INTO A *CARPET* STORE! A SUPER DOOPER *ZAPPO* TUH YOU!

ZAPPO!

ARGH!

# 100 PC TOY SOLDIER SET

**$1.75**

MADE OF DURABLE PLASTIC. EACH WITH ITS OWN BASE.

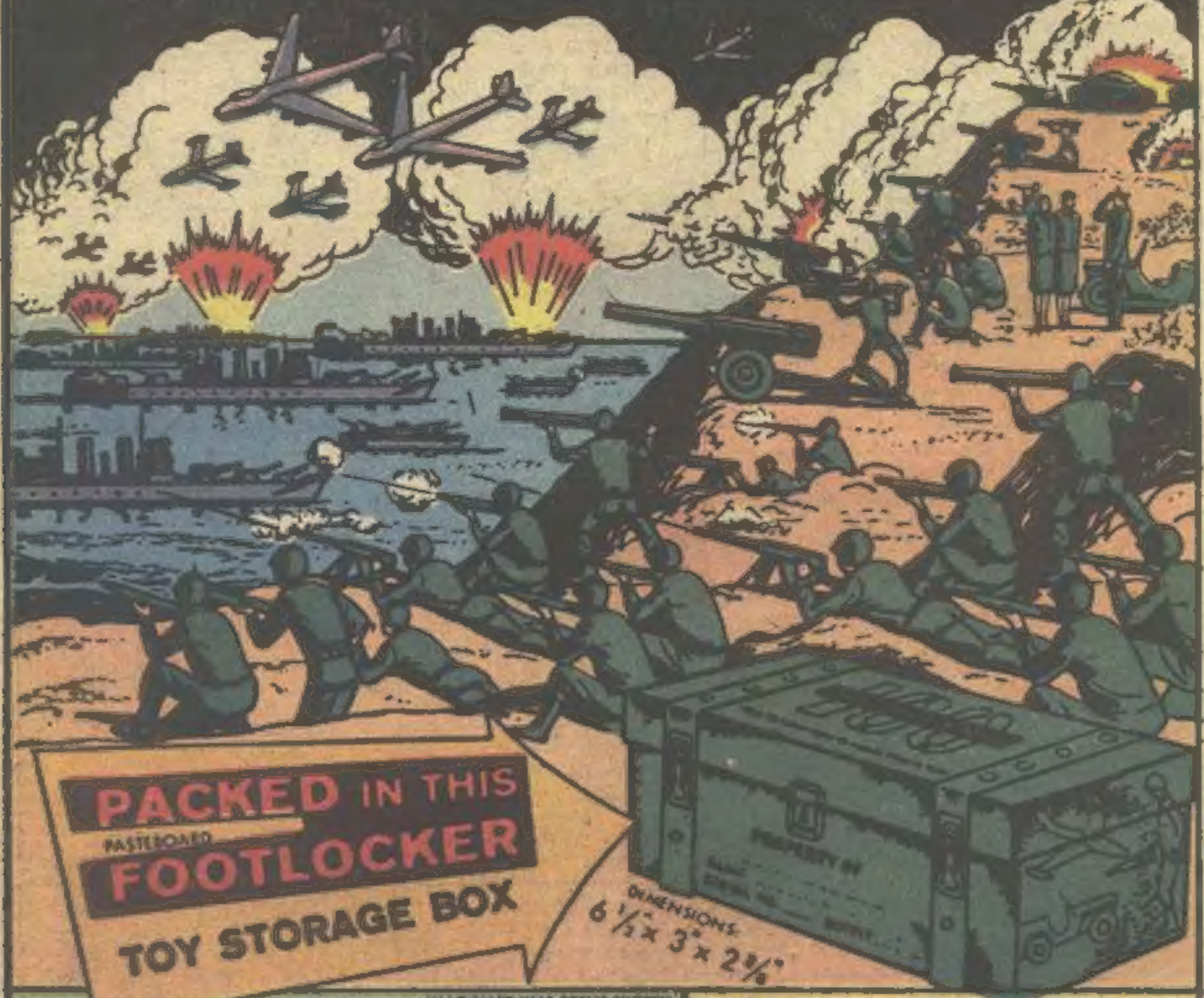


IMAGINARY WAR SCENE SHOWN

## EACH FOOTLOCKER CONTAINS:

| | | |
|---|---|---|
| 4 Tanks | 8 Machinegunners | 4 Bombers |
| 4 Jeeps | 8 Sharpshooters | 4 Trucks |
| 4 Battleships | 4 Infantrymen | 8 Jet Planes |
| 4 Cruisers | 8 Officers | 8 Cannon |
| 4 Sailors | 8 Waves | 4 Bazookamen |
| 4 Riflemen | 8 Wacs | 4 Marksmen |

LUCKY PRODUCTS, INC. Dept TG-41
P.O. BOX 720597
ATLANTA, GA 30328 NO C.O.D.'s
If not satisfied I may return merchandise for full refund!
HERE'S MY $1.75! Rush the TOY SOLDIER SET TO ME!

Name .....

Address .....

City ..... State ..... Zip .....

No Canadian or foreign orders
Allow 4-6 weeks for delivery.

© Lucky Products, Inc. 1978

# SOME GREAT NEW TOYS FROM WHAM-O®

SURPRISE YOUR FRIENDS WITH AN **AIR BLASTER**™ IT SHOOTS A MYSTERIOUS BALL OF AIR OVER 18 FEET! EACH SET COMES WITH ITS OWN SPACE SHIP TARGET THAT JUMPS WITH EVERY "SHOT" THAT HITS!

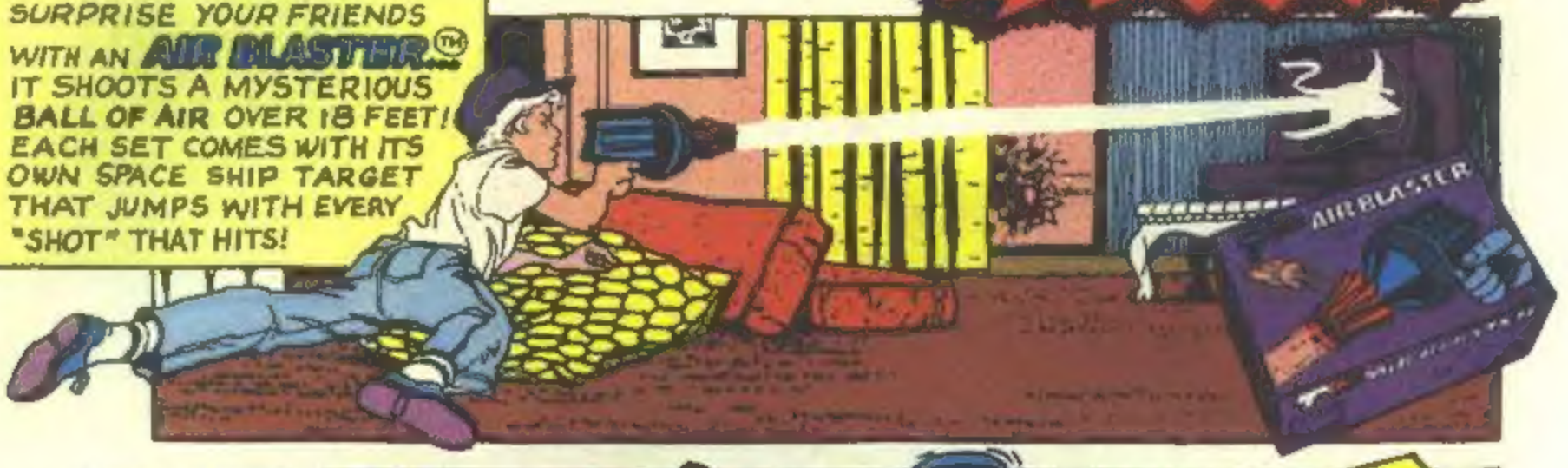


PLAY **FRISBEE**® FLYING DISC INDOORS! NOW THE FAMOUS FRISBEE DISC COMES IN SOFT FOAM... PLAY INDOORS OR OUTDOORS! EACH SOFT FRISBEE DISC GAME SET CONTAINS SIX SOFT FRISBEE DISCS AND A BIG COLOR-FUL TARGET.

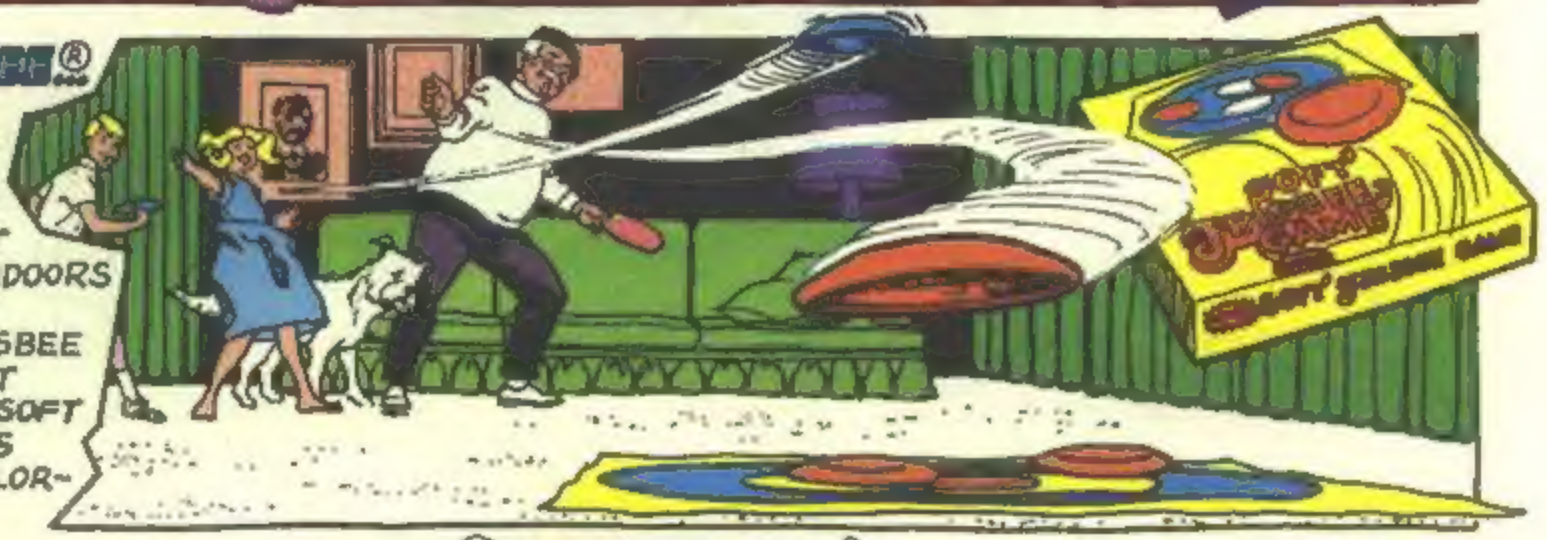

FOR FUN AND EXCITEMENT, TRY **TRAC-BALL**® GAME WITH THE SPECIAL RACQUETS THAT SWERVE AND CURVE THE AIR-ACTION BALL™ OR SEND IT ZINGING- STRAIGHT TO YOUR OPPONENT. TRAC-BALL GAME SET COMES WITH TWO RACQUETS AND FOUR BALLS - 2 FOR INDOORS AND 2 FOR OUTDOORS.

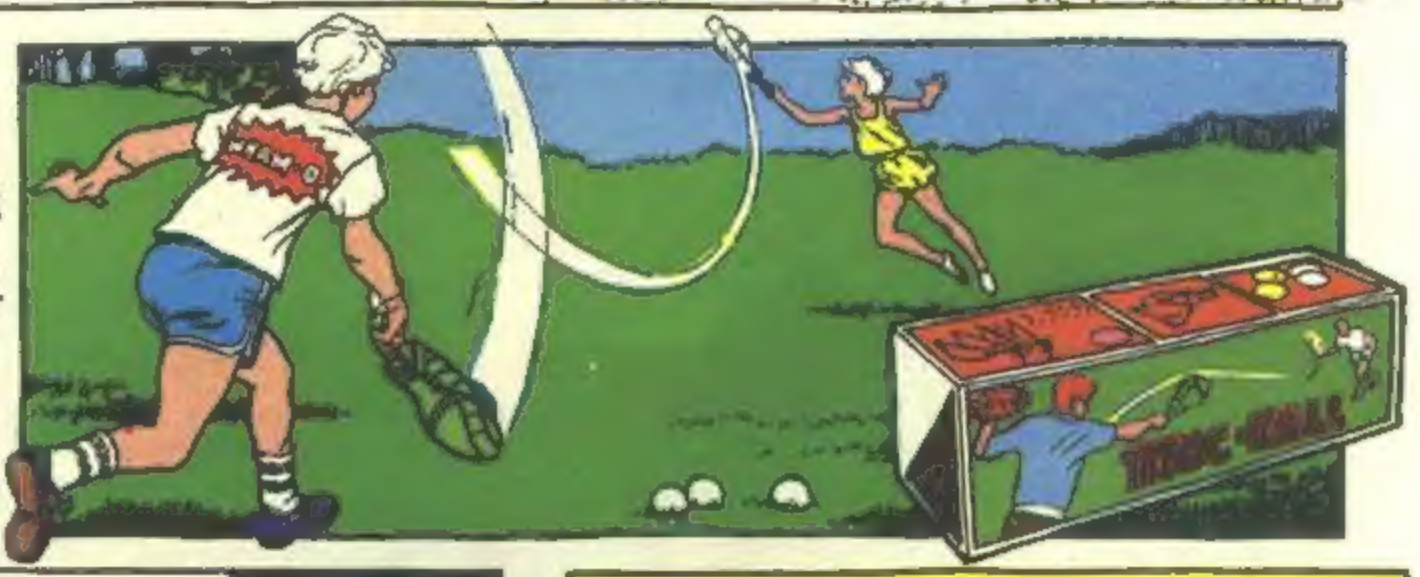

YOU'VE NEVER SEEN ANYTHING LIKE **FLUID FANTASY**®! BRILLIANT BLUE DROPS SLOWLY SLIDE, GLIDE, AND DRIFT THROUGH INTRICATE PATTERNS IN A SEA OF SCARLET RED. TURN IT OVER AND IT STARTS ALL OVER AGAIN! COMES WITH ITS OWN CRYSTAL CLEAR DISPLAY STAND.

FOR THESE AND OTHER GREAT WHAM-O TOYS, VISIT YOUR NEAREST TOY DEPT. OR STORE - AND REMEMBER...

## ...IT'S ALWAYS MORE FUN FROM...

## WHAM-O

® FRISBEE IS A BRAND NAME AND A REGISTERED TRADE MARK OF WHAM-O MFG COMPANY.

© 1978 WHAM-O MFG. CO. SAN GABRIEL, CALIF., 91778

ONLY **$1.25** plus postage

Enter the WONDERFUL WORLD OF *AMAZING* LIVE

# SEA-MONKEYS®

## THE *REAL LIVE* FUN-PETS *YOU* GROW YOURSELF

It's **AMAZING!** Just add Sea-Monkey eggs to prepared water, look in the bowl and see **LIVE BABY SEA-MONKEYS** (Artemia) swimming around! Now simply **GROW** and **ENJOY** the most **ADORABLE**, entertaining pets you've ever owned!

## SO EAGER TO PLEASE — THEY CAN EVEN BE "TRAINED"

**WORLD-FAMOUS** Sea-Monkeys are **SO** full of surprises you can't stop watching them. They swim, play, scoot, race and do comical tricks and stunts. So easy to grow even an 8-year old child can do so without help. Raise a Sea-Monkey family consisting of Mom, Dad and their babies, in an ordinary milk glass. Because they eat so little and are so clean, they hardly need any care although they **LOVE** attention. If **YOU** like pets, you will **LOVE** owning **SEA-MONKEYS!** Best of all, we show you how to make them appear to obey your commands, follow a beam of light, do loop-the-loops and even seem to dance when you play a record or tape.



**SPECIAL:**

**With EVERY Sea-Monkey Kit we will include these valuable supplies: Sea-Monkey Growth Food; Feeding Spoon; Sea Plasma; a magnificent fully-illustrated Owners Manual of Sea-Monkey Care, Feeding, Raising, "Training" and even Breeding, AND our Famous GROWTH GUARANTEE — IN WRITING!**

Sea-Monkey Aquarium Dept. 96-Z
200 Fifth Avenue
New York, N.Y. 10010

I can hardly wait to get my pet Sea-Monkeys! Please send my Kit(s) to me with all supplies and **GUARANTEE**. I enclose $1.25 plus 50¢ for postage and handling for each kit. I must be 100% satisfied or you will refund my money

Send _____ Kit(s) I enclose ☐ Cash ☐ Check ☐ Money Order Total amount enclosed $_____
(No C.O.D. orders please)

Name _____

Address _____

City _____ State _____ Zip _____

☐ **RUSH THIS ORDER (add 50¢ for RUSH service)**

Foreign Orders (except Canada) — $3.00 each, U.S. Currency

**MONEY-BACK GUARANTEE**

Caricatures shown not intended to depict *Artemia*

Copyright © 1978 Transcience Corporation U.S. Patent No. 3,673,986